

Planning Permit No. A/1326/91

APPROVED

SUBJECT TO THE CONDITIONS IN THIS OFFICE LETTER.

No. A/1414/91 Date 8-11-91

S. Kumaravel 8/11/91

FOR MEMBER SECRETARY
MADRAS METROPOLITAN
DEVELOPMENT AUTHORITY
MADRAS - 600 008.

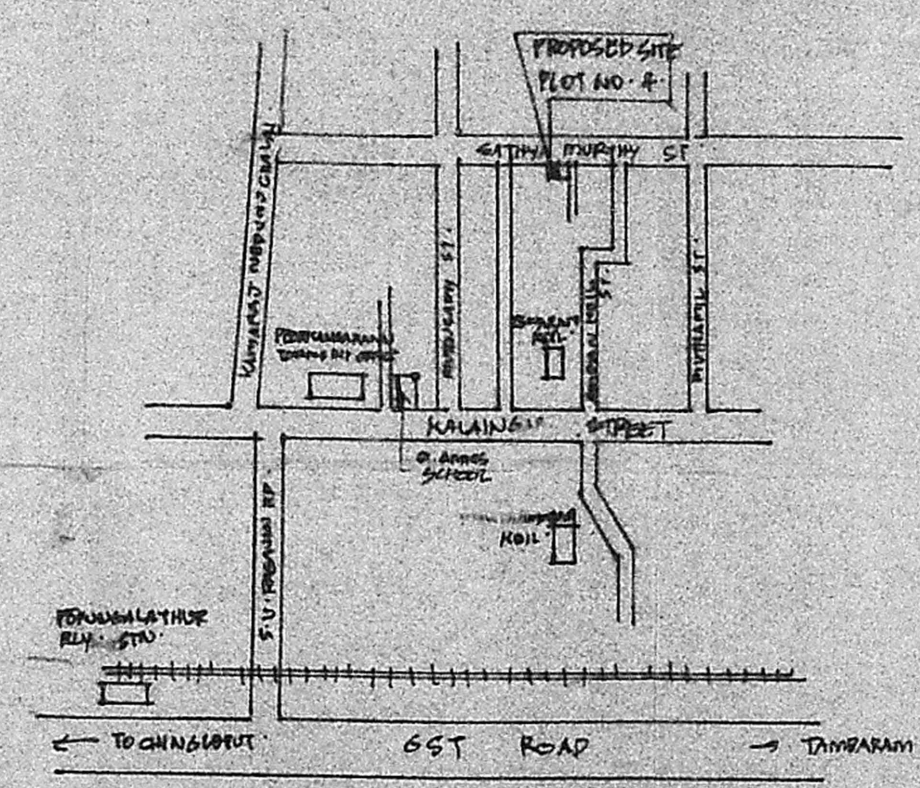
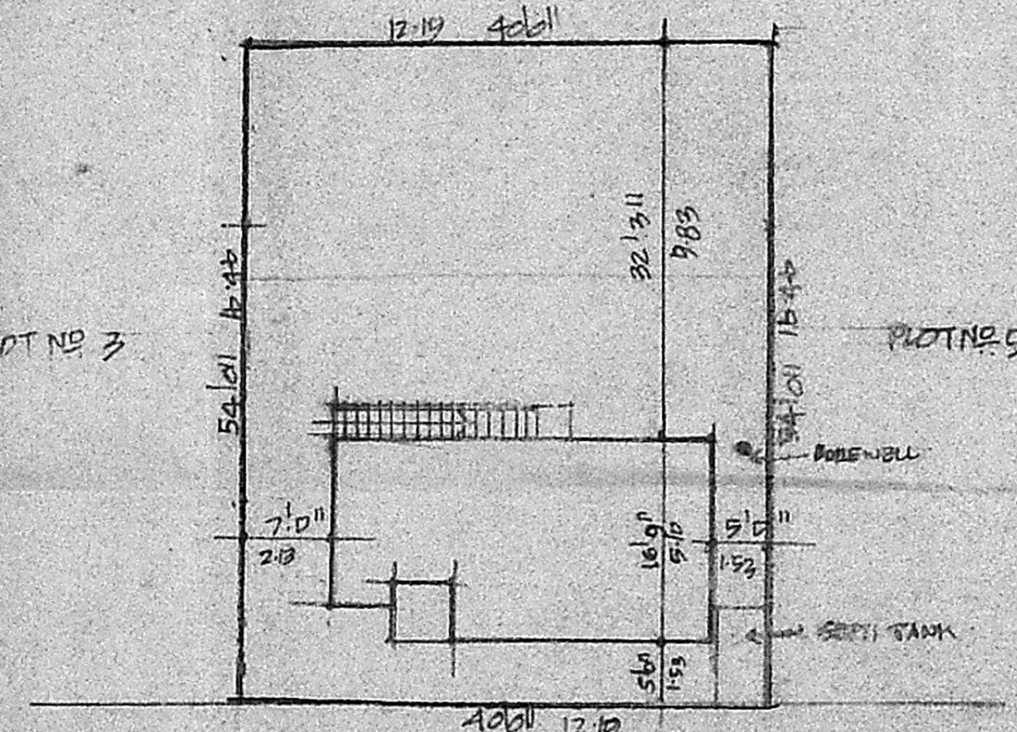
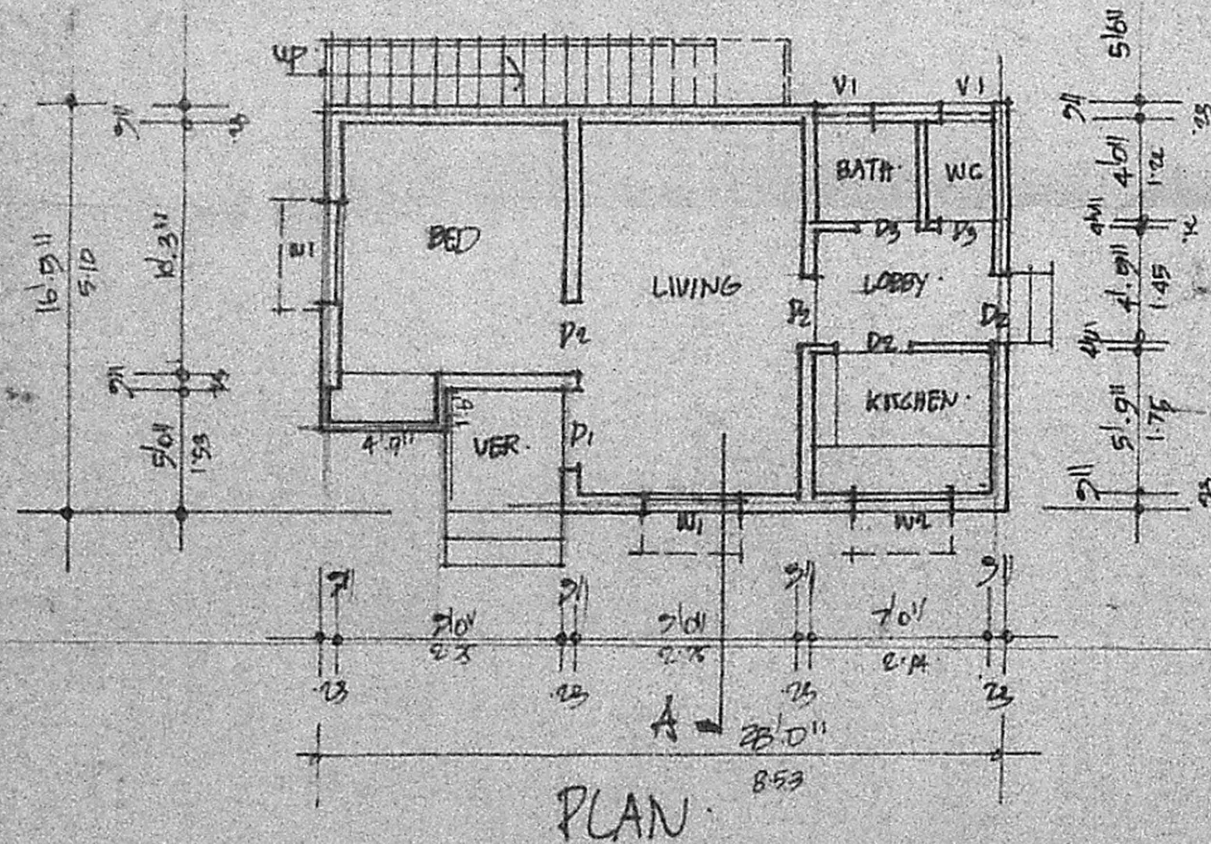
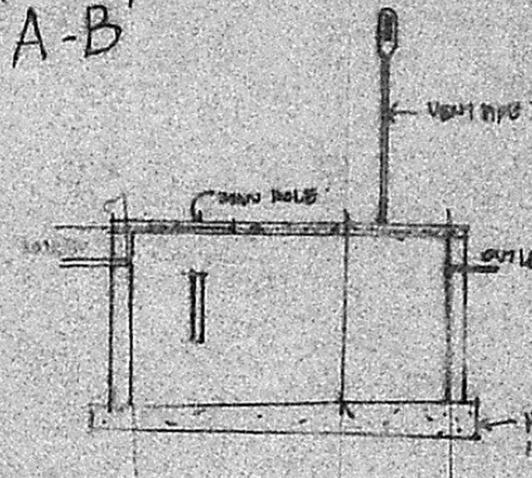
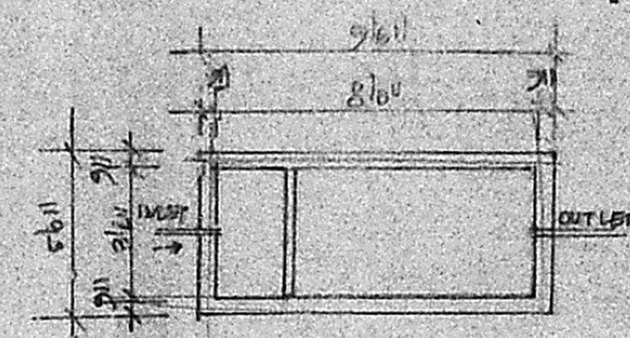
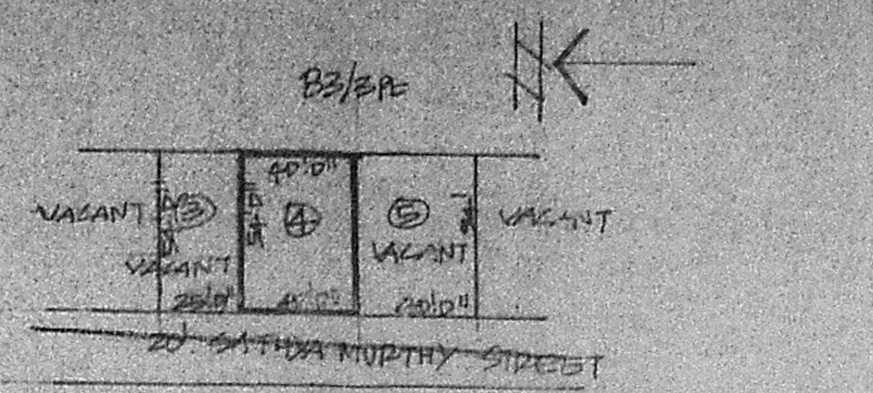
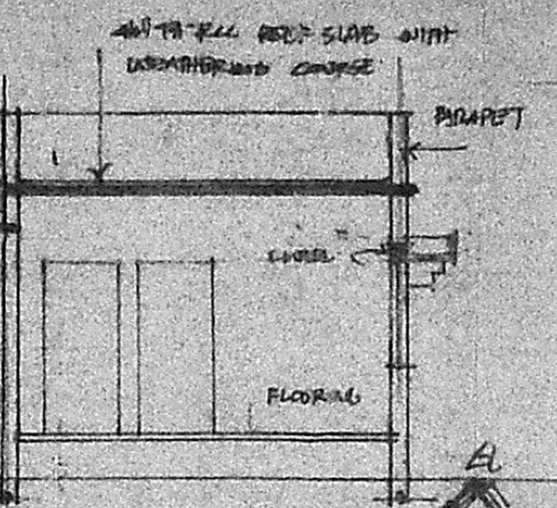

SCHEDULE OF JOINERY

D1	DOORS	2 1/2' x 7'0"	179 x 214
D2	"	2 1/2' x 7'0"	172 x 214
D3	"	2 1/2' x 7'0"	72 x 214
W1	WINDOWS	4 1/2' x 4'0"	172 x 172
W2	"	4 1/2' x 9'0"	172 x 392
V1	VENTILATING	2 1/2' x 6'0"	161 x 161

AREA DETAILS

TOTAL PLOT AREA = 2160 SQFT

GROUND FLOOR AREA = 1488 SQFT

RES. 268 M²

8/11/91

COLOUR INDEX

PROPOSALS	⚡	▬▬▬▬▬▬
ROADS	⚡	▬▬▬▬▬▬
BOUNDARY	▬▬▬▬▬▬	▬▬▬▬▬▬

PROPOSED BUILDING IN
PLOT NO 4 S NO 83/4 AT
SATHYAMURTHY STREET
PEERKANKARANAI VILLAGE
MADRAS.

SCALE 1" TO 60'0"

S. Kumaravel

SIGNATURE OF OWNER

S. Kumaravel
S. Kumaravel, D.C.E.
Consulting Civil Engineer & Con. Supt.
Class II Licensed Surveyor (151)
CORPORATION OF MADRAS
NO. 4/60, KANNADASAN NAGAR,
MADRAS-600 051.

LICENSED SURVEYOR